

PLAN SHOWING THE PROPOSED CONSTRUCTION OF A HOUSE
 IN S. NO. 67/1 OF PEERKANKARANAI VILLAGE - AT P. NO. 3.
 IIND CROSS STREET. PEERKANKARANAI TOWN RANCH A1946/85
 -YAT LIMITS. SCALE 1:100 & 200

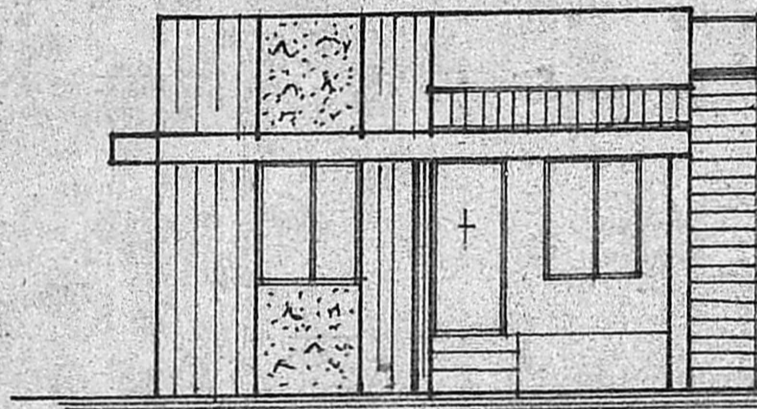

FRONT ELEVATION.

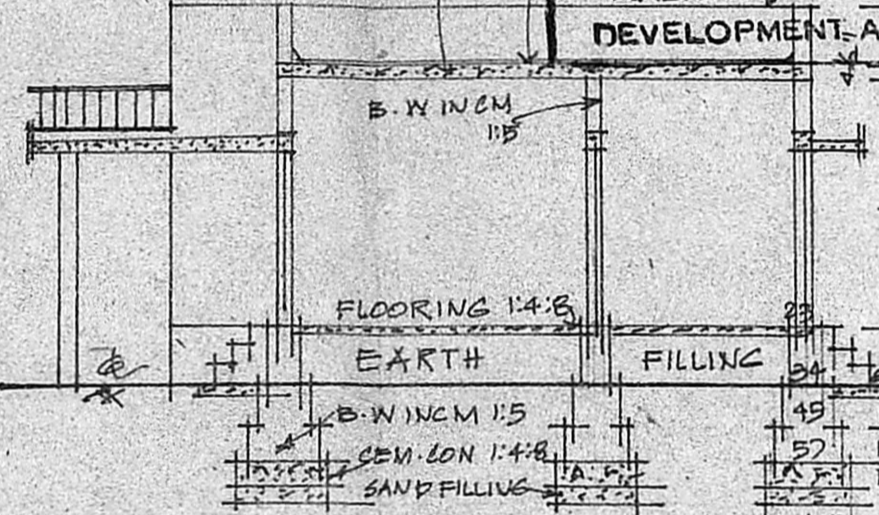

SECTION ON-AA

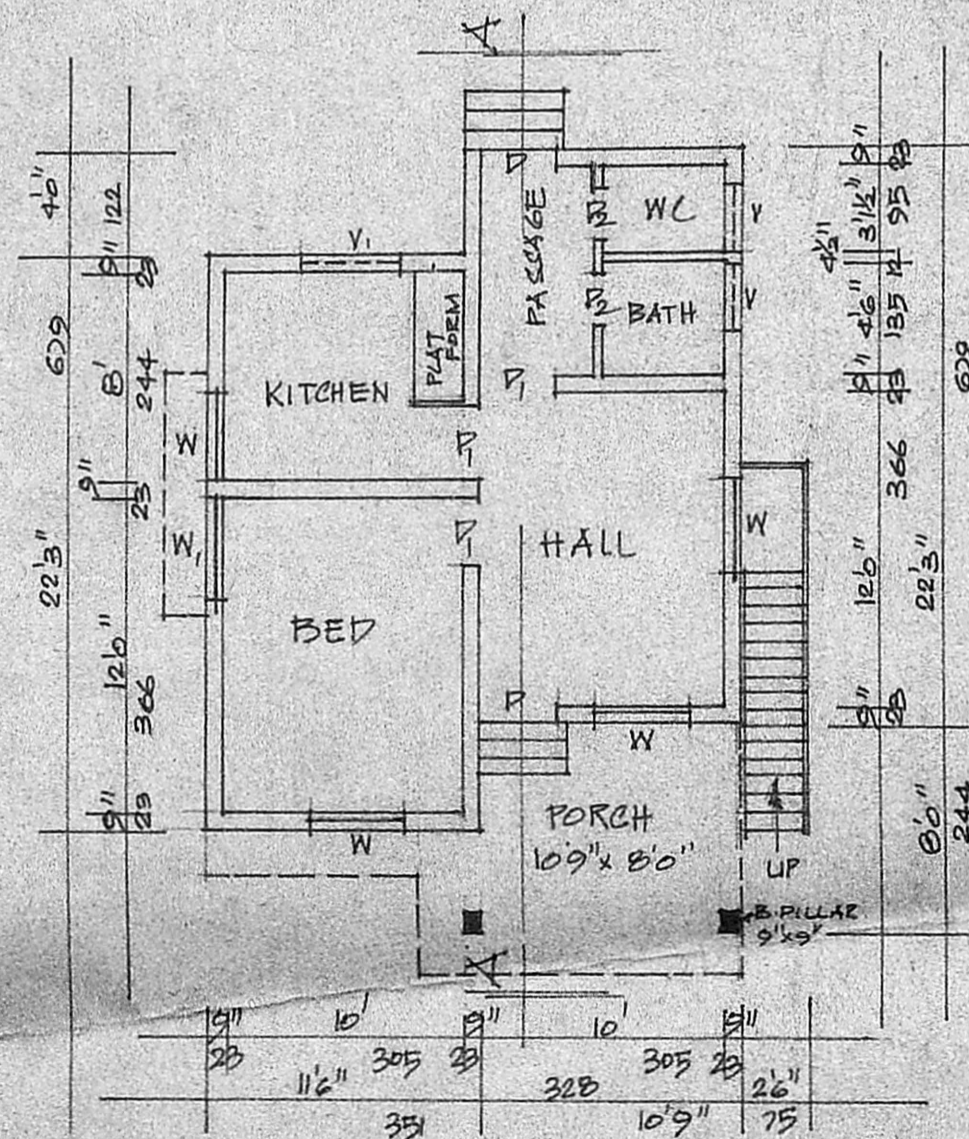

PLAN

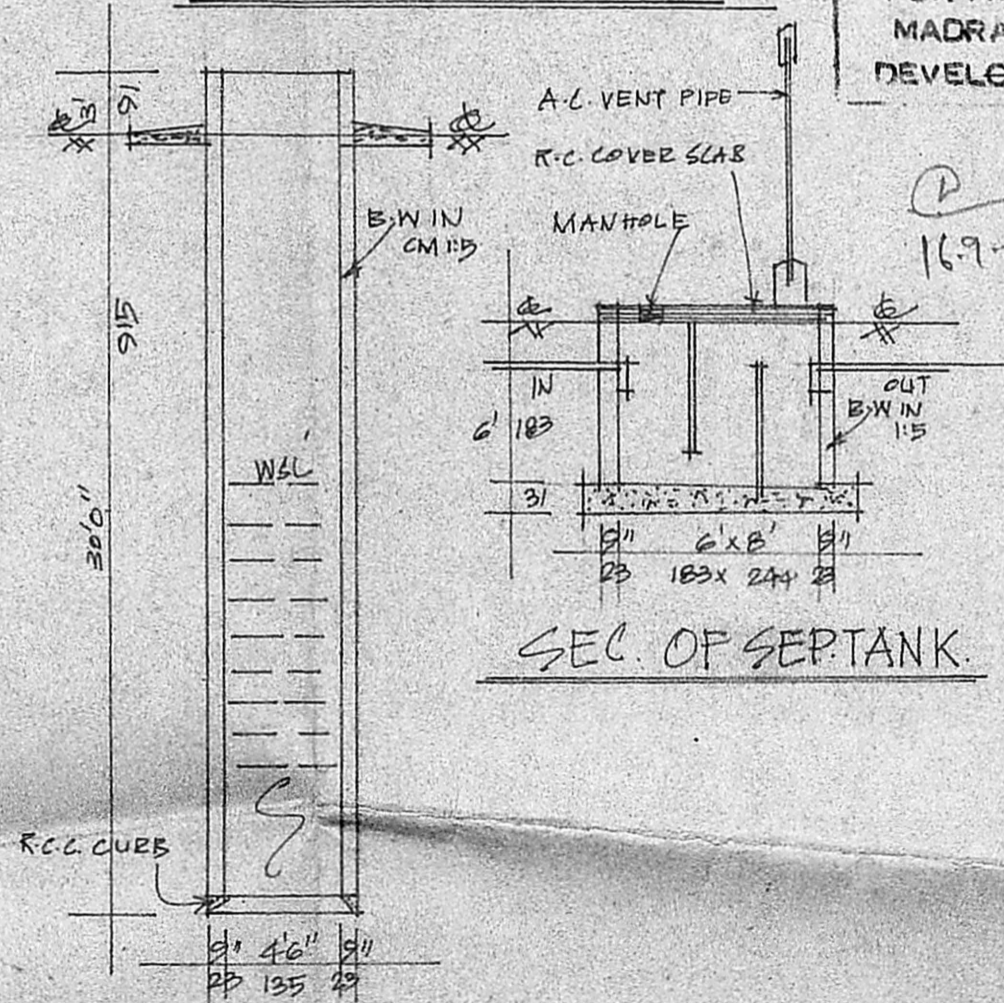

SEC. OF SEPTANK.

SEC. OF WELL.

APPROVED
 Subject to the conditions in
 this office letter
 A 19511/89 20-9-89
 G. Vijayarajam
 R.C.C. 1:2:4 MIX ROOF SLAB 20-9-89
 WEATHER FOR MEMBER SECRETARY
 MADRAS METROPOLITAN
 DEVELOPMENT AUTHORITY

APPROVED
 Subject to the conditions in
 this office letter
 A 19511/89 -9-89
 FOR MEMBER SECRETARY
 MADRAS METROPOLITAN
 DEVELOPMENT AUTHORITY

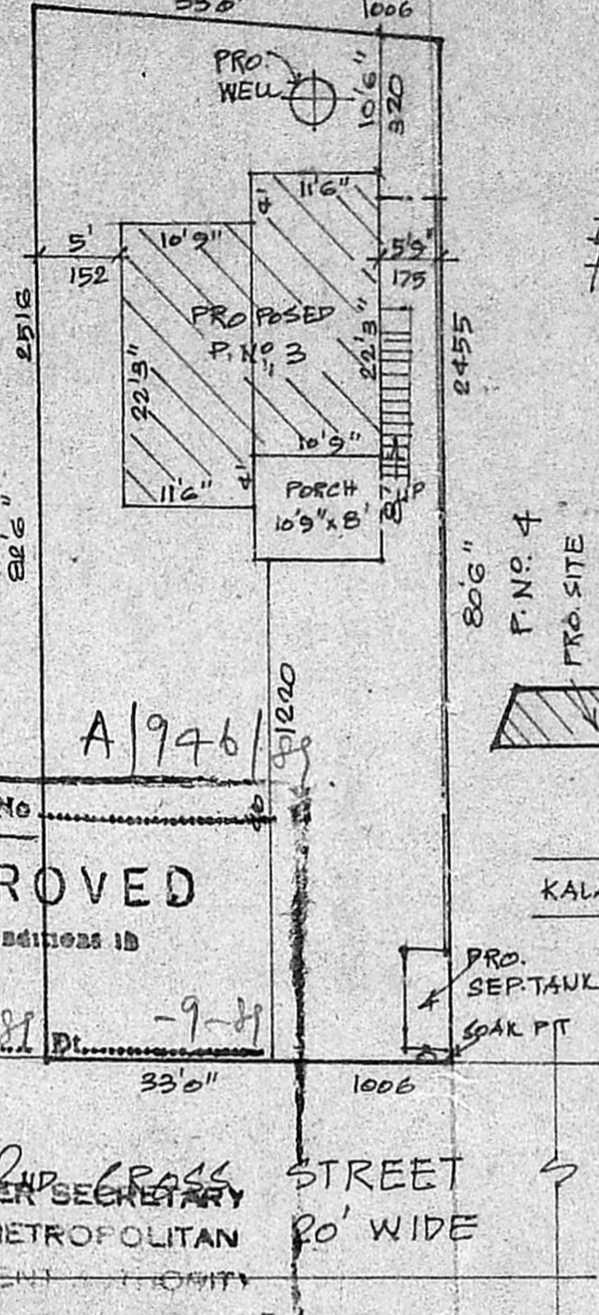

SITE PLAN
 SCALE 1:200

STAIR CASE
 WIDTH 75 CMS.
 RAISE 17 CMS.
 TREAD 23 CMS.

TOTAL PLOT EXTENT 2690 SQ. FTS. 250 SQ. MTS.
 PROPOSED PLINTH 495 SQ. FTS. 46 SQ. MTS.
 OPEN SPACE 2195 SQ. FTS. 204 SQ. MTS.
 FSI 0.18 COVERAGE 10%.

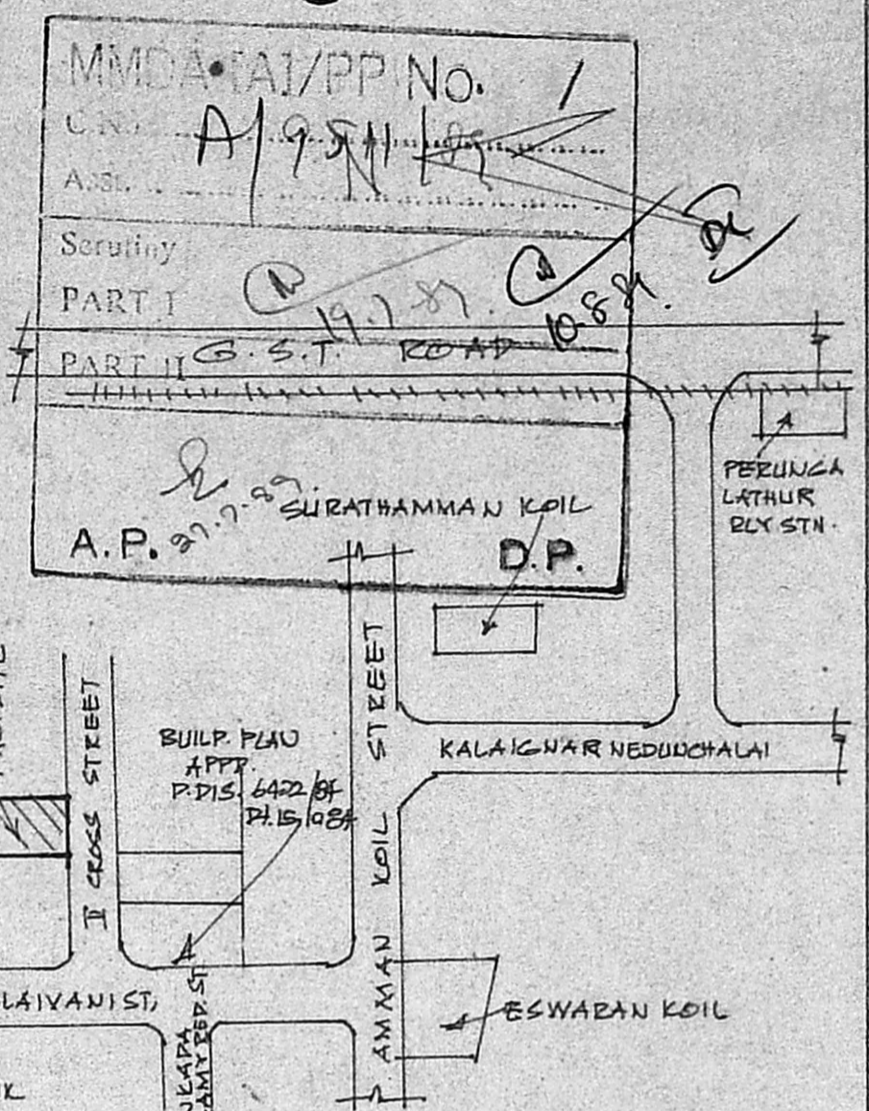

KEY PLAN.
 (NTS)

REFERENCE

D. DOOR	100 X 213
D1. DOOR	91 X 183
P2. DOOR	75 X 183
W. WINDOW	91 X 135
W1. WINDOW	135 X 135
Y. VENT	61 X 45
V1. VENT	122 X 61

COLOUR INDEX

PROPOSED ROAD	[Symbol]
SITE BOUNDARY	[Symbol]

K. Komalarajan
 K. Krishna Rajan, L.C.E.
 CONSULTING ENGINEER,
 LICENSED SURVEYOR,
 TAMBARAM MUNICIPALITY
 1, BRINDAVAN AVENUE, KENNEDY ST.,
 TAMBARAM WEST,
 MADRAS-600045.

R. Subramanian
 OWNER